

PLAT OF THE  
**TOWN OF HOLLAND**  
 YELLOWSTONE COUNTY  
 —MONTANA—

SCALE: ONE INCH = 100 FEET  
 1914 BCLLIS CE

— CERTIFICATE AND DEDICATION —

State of Montana } ss.  
 County of Yellowstone }

This is to certify that Earle E. Tiffany and Helen A. Tiffany, his wife, have caused to be surveyed, laid out and platted into lots, blocks, streets, avenues and alleys, a tract of land lying and being situated in the County of Yellowstone, State of Montana, described as follows:— Beginning at a point on the South line of Section 3, Township 3 North, Range 27 East, N.P.M., 6600 feet West of the South-east corner of said section 3, and running thence North, 3100 feet; thence West, 3198 feet; thence, 5,33°17'W, 3708 feet to a point on the South line of said Section 3; thence, East 5232 feet to the point of beginning. This tract of land, as shown on the accompanying plat is to be known as the "TOWN OF HOLLAND"; and that all the land included in the Streets, Avenues, and Alleys, as shown on the said plat is hereby donated, granted and given to the public use forever.

In Witness Whereof the said Earle E. Tiffany and Helen A. Tiffany, his wife have hereunto set their hands this 21<sup>st</sup> day of January A.D. 1914.

Earle E. Tiffany  
 Helen A. Tiffany

State of Montana } ss.  
 County of Yellowstone }

On this 21<sup>st</sup> day of January, A.D. 1914, before me, B.C. Davis, a Notary Public in and for the State of Montana, personally appeared Earle E. Tiffany and Helen A. Tiffany, his wife, known to me to be the persons who executed the above instrument and acknowledged to me, each for himself, that they executed the same.

In Witness Whereof, I have hereunto set my hand and affixed my Notarial Seal the day and year as in this certificate first above written.

Notary Public in and for the State of Montana, Residing at Billings  
 My commission expires Oct. 9<sup>th</sup> 1914

State of Montana } ss.  
 County of Yellowstone }

I, B.C. Davis, a Civil Engineer and Surveyor, do hereby certify that on the 20<sup>th</sup> day of January, A.D. 1914, I made a true and careful survey of the "TOWN OF HOLLAND," of the request of the owners thereof and in conformity with Chapter II, Title III, Part II, of the Revised Statutes of Montana, 1907.

Said TOWN OF HOLLAND lying and being situated in the County of Yellowstone, State of Montana, and being more particularly described as given in the above certificate of dedication and as shown on the accompanying plat.

I further certify that Blocks, Lots, Streets, Avenues, and Alleys are of the dimensions shown on the accompanying plat, that iron monuments are set at all points shown thus: "0", that the said plat is strictly in accordance with the work on the ground.

B.C. Davis  
 Civil Engineer and Surveyor

Subscribed and sworn to before me this 21<sup>st</sup> day of January A.D. 1914.  
 Notary Public in and for the State of Montana, Residing at Billings.  
 My Commission expires October 9<sup>th</sup> 1914.

State of Montana } ss.  
 County of Yellowstone }

I hereby certify that the within plat was filed in my office for record this 21<sup>st</sup> day of January A.D. 1914, at 4<sup>55</sup> o'clock P.M.

By J.P. Howell Deputy  
 J.P. Howell  
 County Clerk and Recorder

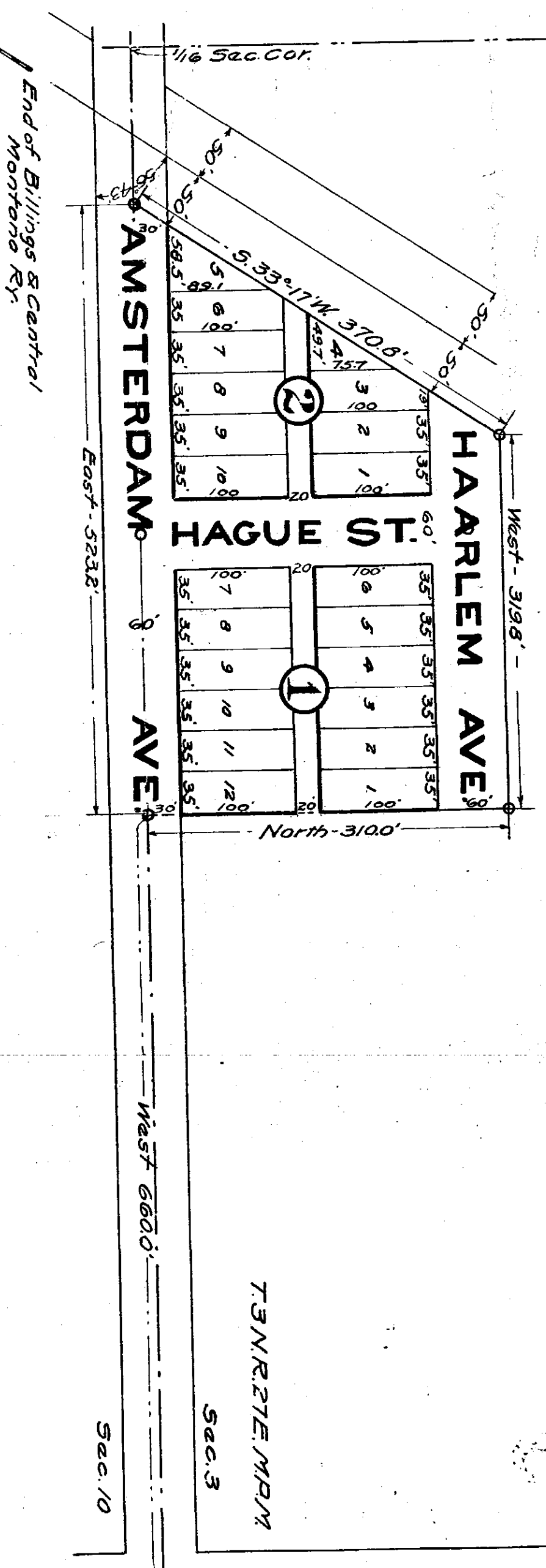

Sec. 3  
 Sec. 2  
 Sec. 10  
 Sec. 11

End of Billings & Central  
 Montana Ry.