

JOB NAME: YC SHORT TERM HOLD
 CONTINGENCY COST SUMMARY - No. C-11 (PR
 No. 4)
 DATE: 04.07.2025
 Sletten Construction, Inc.



SUMMARY OF CHANGE REQUEST: During the on-site keying meeting to discuss final key schedule, it was requested that the following 3 doors be formally controlled from the main control room - 103, 104, 203. To accommodate this we have added control & monitoring programming to these doors, upgraded the hardware to electrified hardware, added the necessary high and low voltage cabling back to the control room and necessary rough-in for conduit/pathways. This scope includes V300E Electried Solenoid (Fail Secure) Locksets with manual keying overrides, a push button at door 104 and two additional cameras - supplied and installed and connected to the current system.

	CHANGE REQUEST DESCRIBED:	QTY	U/P	formula		formula		formula		formula		formula		formula		TOTAL		
				MATERIAL EACH	MTL TTL	U/P	SUPPLIES EACH	SUPPLY TTL	U/P	LABOR HOURS	LABOR TTL	U/P	EQUIPMENT HOURS OR DAY	EQUIPMENT TTL	U/P		OTHER EACH	OTHER TTL
1	DEC SUBCONTRACT	1			\$ -			\$ -					\$ -		\$ 5,222.00	1.00	\$ 5,222.00	\$ 5,222.00
2	ELECTRICAL	1													\$ 4,783.00	1.00	\$ 4,783.00	\$ 4,783.00
3	CML - PROGRAMMING/MONITORING	1													\$ 6,206.22	1.00	\$ 6,206.22	\$ 6,206.22
4	TELNET CAMERAS	1													\$ 7,217.79	1.00	\$ 7,217.79	\$ 7,217.79
	SUBTOTAL				\$ -		\$ -		\$ -		\$ -		\$ -		\$ -	0.00	\$ -	\$ -
	INSURANCE - GL/BLDRS RISK	0.67%																\$ 156.97
	BOND	0.52%																\$ 122.65
	MARK-UP/FEE	5.00%																\$ 1,185.43
	1% GRT	1.00%																\$ 248.94
	GRAND TOTAL																	\$ 25,143.00

ADD CONTRACT TIME (CALENDAR DAYS) (0) DAYS, TO BE COUNTED AS (0) DAYS ADDED TO SCHEDULE

CURRENTLY NOT INCLUDED IN PRICE ESTIMATE ABOVE

GC/CONTRACTOR: _____
 SIGNATURE: _____
 DATE: _____

DRAFT AIA® Document G709™ - 2018

Proposal Request

PROJECT: *(name and address)*
YCDF Short Term Hold Addition
Billings, MT

CONTRACT INFORMATION:
Contract For: General Construction
Date: August 21, 2024

Architect's Project Number: 2403
Proposal Request Number: 4
Proposal Request Date: 3/7/2025

OWNER: *(name and address)*
Yellowstone County Board of County
Commissioners
PO Box 35000
Billings, MT 59107

ARCHITECT: *(name and address)*
Schutz Foss Architects, P.C.
3030 4th Ave. N.
Billings, MT 59101

CONTRACTOR: *(name and address)*
Sletten Construction Company
1000 25th St. N.
PO Box 2467
Great Falls, MT 59403

The Owner requests an itemized proposal for changes to the Contract Sum and Contract Time for proposed modifications to the Contract Documents described herein. The Contractor shall submit this proposal within Zero (0) days or notify the Architect in writing of the anticipated date of submission.

(Insert a detailed description of the proposed modifications to the Contract Documents and, if applicable, attach or reference specific exhibits.)

Doors 103, 104 and 203: Modify hardware sets to delete current manual hardware. Provide new Southern Folger 10300E-2-LEK Solenoid Operated Electro-Mechanical Deadlatch.

Prep frames for this jamb mounted modification.

Provide surface mounted power with security fasteners to sally 103 side at Door 103 and inside Stair 104 for Doors 104 and 203.

Provide power and conduit as required for fully operable system; integrate back to existing central control.

THIS IS NOT A CHANGE ORDER, A CONSTRUCTION CHANGE DIRECTIVE, OR A DIRECTION TO PROCEED WITH THE WORK DESCRIBED IN THE PROPOSED MODIFICATIONS.

REQUESTED BY THE ARCHITECT:

Kyle Gillette, Project Manager
PRINTED NAME AND TITLE

JOB NAME: YCDF - Short Term Hold
 CHANGE REQUEST NO 001 - PR NO. 4
 DATE: 03.20.2025
 Sletten Construction, Inc.



SUMMARY OF CHANGE REQUEST: PR No. 4 - Addition of new V300 electrofied hardware for openings 103, 104, 203

				formula	formula	formula	formula	formula	formula	formula	formula	formula	formula	formula	formula	formula	formula	formula	formula
	CHANGE REQUEST DESCRIBED:	QTY	U/P	MATERIAL	MTL TTL	U/P	SUPPLIES	SUPPLY TTL	U/P	LABOR	LABOR TTL	U/P	EQUIPMENT	EQUIPMENT TTL	U/P	OTHER	OTHER TTL	TOTAL	
				EACH			EACH			HOURS			HOURS OR DAY			EACH			
1	Credit (2) V70 Locks to Electrified V300 Locks	2	\$ (815.00)	2.00	\$ (1,630.00)	\$ -		\$ -			\$ -			\$ -			\$ -	\$ (1,630.00)	
2	Add (3) New Electrified V300 Lock	3	\$ 1,830.00	3.00	\$ 5,490.00			\$ -			\$ -			\$ -			\$ -	\$ 5,490.00	
3	Add (1) Push Button for Egress for Opening 104	1	\$ 100.00	1.00	\$ 100.00			\$ -			\$ -			\$ -			\$ -	\$ 100.00	
4	Add (1) DPS for Opening 104	1	\$ 915.00	1.00	\$ 915.00			\$ -			\$ -			\$ -			\$ -	\$ 915.00	
5	*No Additional Cost for Labor*	0			\$ -			\$ -			\$ -			\$ -			\$ -	\$ -	
SUBTOTAL																			\$ 4,875.00
INSURANCE		1.00%																\$ 48.75	
BOND		0.52%																\$ 25.60	
OH&P		15.00%																\$ 222.72	
1% GRT		1.00%																\$ 49.49	
ADJUSTMENT																		\$ 0.43	
GRAND TOTAL																			\$ 5,222.00

ADD CONTRACT TIME (CALENDAR DAYS) (0) DAYS, TO BE COUNTED AS (0) DAYS ADDED TO SCHEDULE

GC/CONTRACTOR: _____
 SIGNATURE: _____
 DATE: _____

DRAFT AIA® Document G709™ - 2018

Proposal Request

PROJECT: *(name and address)*
YCDF Short Term Hold Addition
Billings, MT

CONTRACT INFORMATION:
Contract For: General Construction
Date: August 21, 2024

Architect's Project Number: 2403
Proposal Request Number: 4
Proposal Request Date: 3/7/2025

OWNER: *(name and address)*
Yellowstone County Board of County
Commissioners
PO Box 35000
Billings, MT 59107

ARCHITECT: *(name and address)*
Schutz Foss Architects, P.C.
3030 4th Ave. N.
Billings, MT 59101

CONTRACTOR: *(name and address)*
Sletten Construction Company
1000 25th St. N.
PO Box 2467
Great Falls, MT 59403

The Owner requests an itemized proposal for changes to the Contract Sum and Contract Time for proposed modifications to the Contract Documents described herein. The Contractor shall submit this proposal within Zero (0) days or notify the Architect in writing of the anticipated date of submission.

(Insert a detailed description of the proposed modifications to the Contract Documents and, if applicable, attach or reference specific exhibits.)

Doors 103, 104 and 203: Modify hardware sets to delete current manual hardware. Provide new Southern Folger 10300E-2-LEK Solenoid Operated Electro-Mechanical Deadlatch.

Prep frames for this jamb mounted modification.

V300 has been priced as equal/alternate

Provide surface mounted power with security fasteners to sally 103 side at Door 103 and inside Stair 104 for Doors 104 and 203.

Provide power and conduit as required for fully operable system; integrate back to existing central control.

THIS IS NOT A CHANGE ORDER, A CONSTRUCTION CHANGE DIRECTIVE, OR A DIRECTION TO PROCEED WITH THE WORK DESCRIBED IN THE PROPOSED MODIFICATIONS.

REQUESTED BY THE ARCHITECT:

Kyle Gillette, Project Manager
PRINTED NAME AND TITLE

QTY	Hardware	Manufacturer	Product
Hardware Group #1			
<i>Openings: 101</i>			
1	Solenoid Operated Electro-Mechanical Deadlatch	Viking	V300
1	Cylinder (High Security Builder)	Assa Abloy	Maximum +
1	Cylinder Shield	Viking	219
3	Hinge	Viking	204 FM-VP
1	Raised Pull	Viking	212C
1	DPS	Detex	MS-2049F
1	Closer	LCN	2215
1	Threshold	Pemko	100A Interlocking
1	Door Bottom	Pemko	345NB
1	Head + Jamb Gaskets	Pemko	290DV
1	Wall Stop	IVES	FS18L
Hardware Group #2			
<i>Openings: 101A</i>			
1	Solenoid Operated Electro-Mechanical Deadlatch	Viking	V300
1	Cylinder (High Security Builder)	Assa Abloy	Maximum +
3	Hinge	Viking	204 FM-VP
1	Closer	LCN	2215
1	Head + Jamb Gaskets	PEMKO	S88
1	Wall Stop	IVES	FS18L
1	DPS	Detex	MS-2049F
Hardware Group #3			
<i>Openings: 104A, 109A, 111A, 113A, 115A, 117A, 119A, 121A, 123A, 125A, 209A, 211A, 213A, 215A, 217A, 219A, 221A, 223A, 225A</i>			
1	Mechanical Security Deadlock	Corbin Russwin	DL4111
1	Cylinder (High Security Builder)	Assa Abloy	Maximum +
3	Hinge	Viking	204 FM-VP
1	Wall Stop	IVES	FS18L
3	Door Silencers	IVES	SR64
Hardware Group #4			
<i>Openings: 105, 204</i>			
1	Mechanical High Security Mortise Lock	Assa Abloy	Sargent M-9205
1	Cylinder (Mogul)	Assa Abloy	High Security Mogul
3	Hinge	Viking	204 FM-VP
1	Closer	LCN	2215
1	Wall Stop	IVES	FS18L
3	Door Silencer	IVES	SR64
Hardware Group #5			
<i>Openings: 103</i>			
1	Solenoid Operated Electro-Mechanical Deadlatch	Viking	V300
1	Cylinder (High Security Builder)	Assa Abloy	Maximum +
3	Hinge	Viking	204 FM-VP
1	Raised Pull	Viking	212C
1	Recessed Pull	Viking	Integral with Door
1	Overhead Stop	Glynn Johnson	Series 90
1	Head + Jamb Gaskets	Pemko	290DV
Hardware Group #5A			
<i>Openings: 127, 226</i>			
1	Solenoid Operated Electro-Mechanical Deadlatch	Viking	V300E
1	Cylinder (High Security Builder)	Assa Abloy	Maximum +
1	Cylinder Shield	Viking	219
3	Hinge	Viking	204 FM-VP
1	Raised Pull	Viking	212C
1	Recessed Pull	Viking	Integral with Door
1	Overhead Stop	Glynn Johnson	Series 90
1	Threshold	Pemko	100A Interlocking
1	Door Bottom	Pemko	345DNB
1	Head + Jamb Gaskets	Pemko	290DV
1	DPS	Detex	MS-2049F
1	Surface Auto Operator	Norton	5740K2
Hardware Group #6			
<i>Openings: 102, 102A, 201, 203A</i>			
1	Mechanical Latch Bolt Lock with Deadlock Actuator	Assa Abloy	Sargent M-9237
1	Cylinder (Mogul)	Assa Abloy	High Security Mogul
3	Hinge	Viking	204 FM-VP
1	Closer	LCN	2215
1	Gasketing	PEMKO	S88
1	Wall Stop (102A, 201)	IVES	FS18L
1	Overhead Stop (102, 203A)	GLYNN JOHNSON	Series 90
Hardware Group #7			
<i>Openings: 107, 206</i>			
1	Mechanical Latch Bolt Lock with Deadlock Actuator	Assa Abloy	Sargent M-9237
1	Cylinder (Mogul)	Assa Abloy	High Security Mogul
3	Hinge	Viking	204 FM-VP
1	Closer	LCN	2215
1	Gasketing	PEMKO	S88
1	Wall Stop	IVES	FS18L
Hardware Group #8			
<i>Openings: 109, 110, 111, 112, 113, 114, 115, 116, 117, 118, 119, 120, 121, 122, 123, 124, 125, 126, 208, 209, 210, 211, 212, 213, 214, 215, 216, 217, 218, 219, 220, 221, 222, 223, 224, 225</i>			
1	Automatic Deadlock	Viking	V30 Automatic Deadlock
Hardware Group #9			
<i>Openings: 203</i>			
1	Solenoid Operated Electro-Mechanical Deadlatch	Viking	V300
1	Cylinder (High Security Builder)	Assa Abloy	Maximum +
3	Hinge	Viking	204 FM-VP
1	Raised Pull	Viking	212C
1	Recessed Pull	Viking	Integral with Door
1	Wall Stop	IVES	FS18L
1	Head + Jamb Gaskets	PEMKO	290DV
1	DPS	Detex	MS-2049F
Hardware Group #10			
<i>Openings: 104</i>			
1	Solenoid Operated Electro-Mechanical Deadlatch	Viking	V300
1	Cylinder (High Security Builder)	Assa Abloy	Maximum +
1	Egress Push Button	Viking	Electric Push Button Release
1	Overhead Stop	Glynn Johnson	Series 90
3	Hinge	Viking	204 FM-VP
1	Closer	LCN	2215
1	Head + Jamb Gaskets	PEMKO	290DV
1	DPS	Detex	MS-2049F

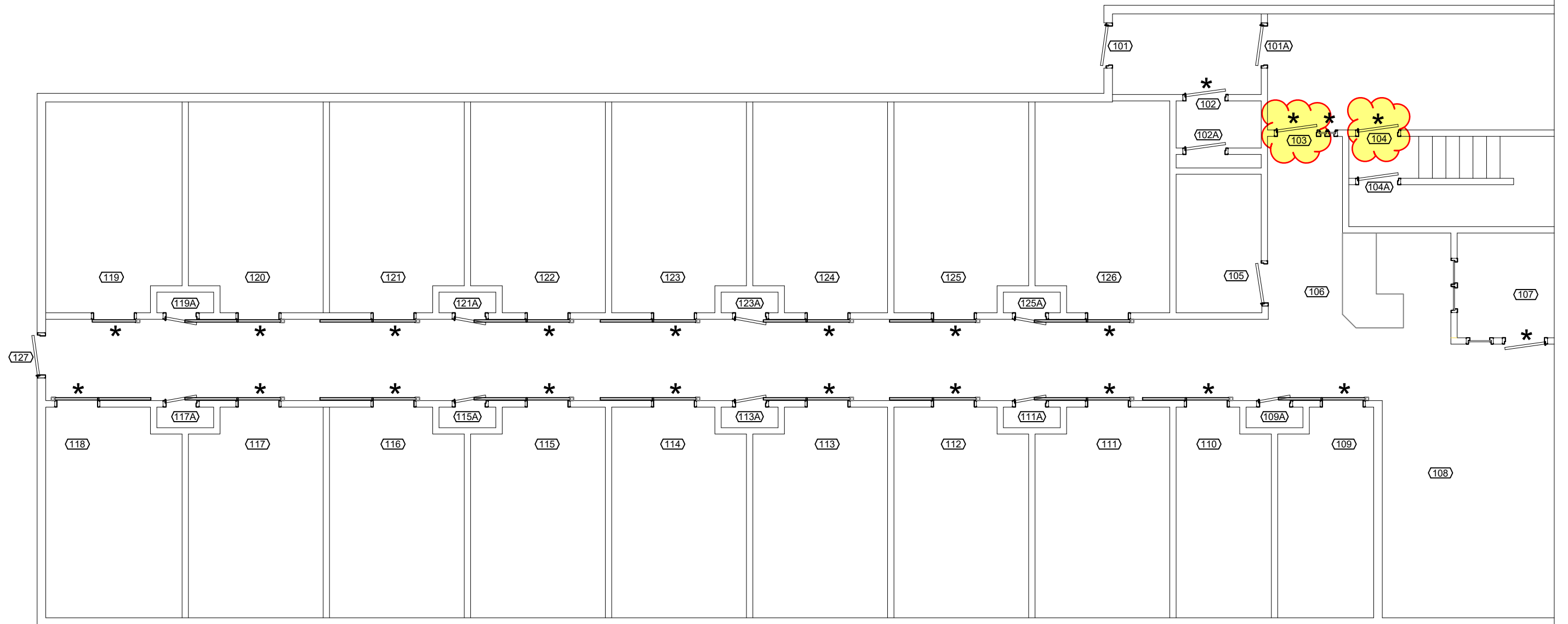

GLAZING TYPES:

- SG-1 (1.080" max thickness) = 1.330" Glass Pocket
- SG-2 (0.796" max. thickness) = 1.046" Glass Pocket
- SG-2A (0.980" max. thickness) = 1.230" Glass Pocket

* = Removable Glass Stop Side

- NOTES:**
1. EASE ALL SHARP EDGES.
 2. SEE SCHEDULE FOR MATERIAL.
 3. PRIMER FINISH.

TOTAL QUANTITY REQUIRED =



(714) 881-3680 WWW.VIKINGFAB.COM
272 CORPORATE TERRACE STREET, CORONA, CA 92879

DESCRIPTION: Floor Plan - MAIN FLOOR		JOB #: 0000
JOB NAME: Yellowstone County Expansion, MT		
REVISION #: 2	DRAWN BY: Jay Golliver	PART #:
DATE: 01/29/2025	SCALE: 1:X	SHEET: Floor Plan-1

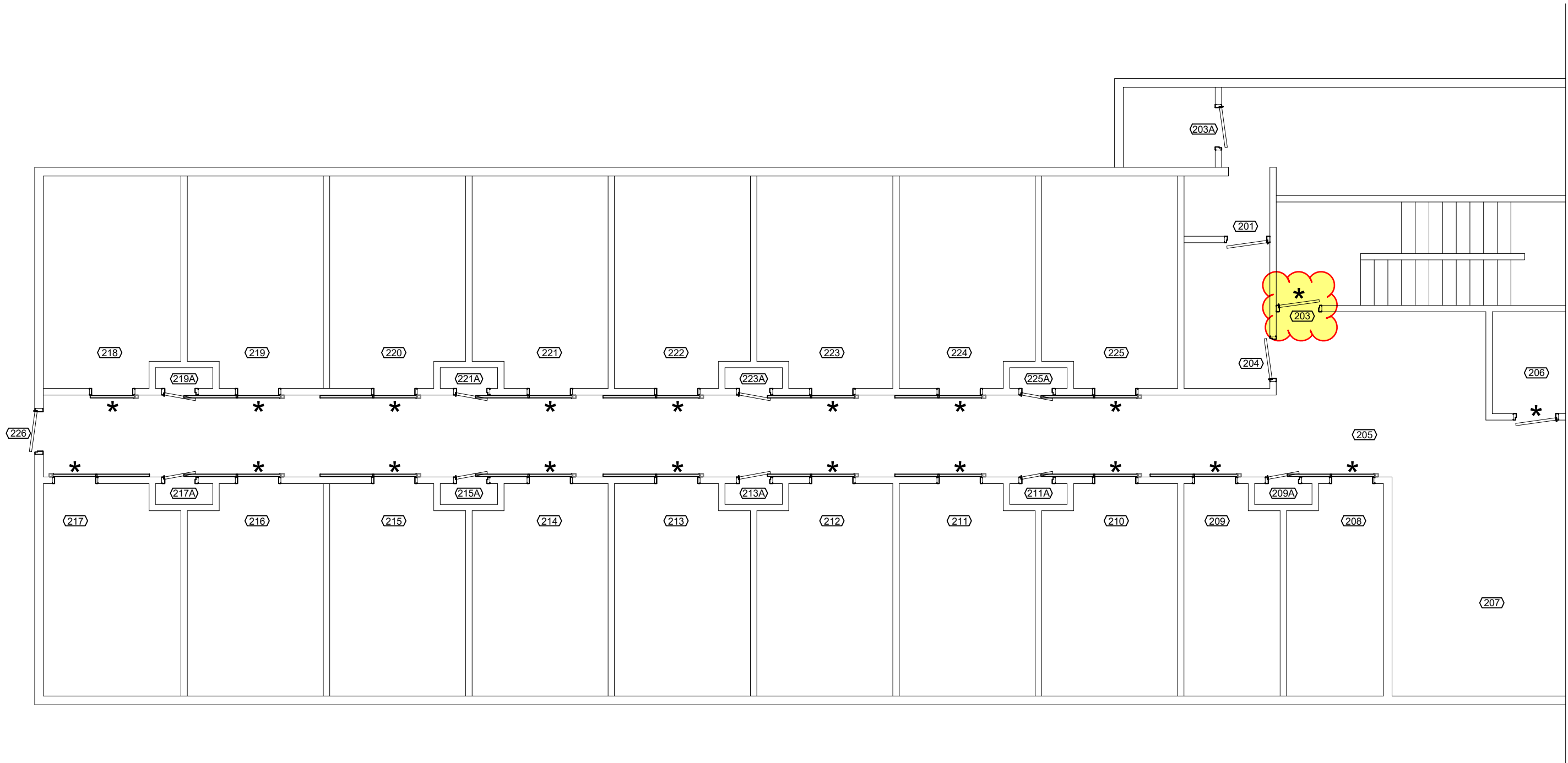

GLAZING TYPES:

- SG-1 (1.080" max thickness) = 1.330" Glass Pocket
- SG-2 (0.796" max. thickness) = 1.046" Glass Pocket
- SG-2A (0.980" max. thickness) = 1.230" Glass Pocket

* = Removable Glass Stop Side

- NOTES:**
1. EASE ALL SHARP EDGES.
 2. SEE SCHEDULE FOR MATERIAL.
 3. PRIMER FINISH.

TOTAL QUANTITY REQUIRED =



(714) 881-3680 WWW.VIKINGFAB.COM
272 CORPORATE TERRACE STREET, CORONA, CA 92879

DESCRIPTION: Floor Plan - UPPER FLOOR		JOB #: 0000
JOB NAME: Yellowstone County Expansion, MT		
REVISION #: 2	DRAWN BY: Jay Golliver	PART #:
DATE: 01/29/2025	SCALE: 1:X	SHEET: Floor Plan-2



2238 N. Glassell, Suite E, Orange, Ca 92865

phone: 714.881.3680
 fax: 714.881.3679
 email: frontdesk@vikingfab.com
 web: www.vikingfab.com

QUOTATION

Date:	3/20/2025
-------	-----------

Customer:	Sletten
-----------	---------

Job Name:	Yellowstone, MT
Quoted Per:	Quantities and drawings provided

Pricing Valid Till	5/19/2025
Prepared By	DMP

*F.O.B.	Orange, CA
Terms	Net 30
Warranty	1 year from DSC
**Fab Lead Time	12-14 weeks
Eng Lead Time	

Quantity	Part Description	Finish	Selling price	Extension
2	Change V70 to V300 LEK -add includes required cylinder extender -keyed both sides	SS	\$1,015.00	\$2,030.00
1	V300 LEK -keyed both sides	SS	\$1,830.00	\$1,830.00
0	Freight and handling			
NOTES:			Tax	excluded
			*** Total	

By accepting the above pricing you agree to the following terms, conditions, and warranty

General Terms & Conditions

1. General

- All products supplied by Viking Products are subject to our Standard Product Warranty. Revisions to this warranty must be confirmed in writing and approved by Viking Products.
- All quotes shall be valid for thirty (30) days from the date of quotation.
- Orders accepted after 30 days are subject to price increase due to current material and labor costs at the time order is placed.
- Project schedules that extend longer than 6 months (from date order is placed) are subject to price increases due to commodities prices.
- Viking Products reserves the right to revise pricing should there be any change in design, quantity, size, finish or method of shipment differing from the original quotation.
- Typographical and other errors in stated quotations are subject to correction.
- All Credit card orders are subject to a 4% credit card transaction fee.

2. Shipping

- Freight is an estimation based on the information provided at the time of original quotation.
- Any shipments not clearly stated in the quotation need to be addressed immediately and may require a change order.



2238 N. Glassell, Suite E, Orange, Ca 92865

phone: 714.881.3680
 fax: 714.881.3679
 email: frontdesk@vikingfab.com
 web: www.vikingfab.com

QUOTATION

Date:	3/28/2025
-------	-----------

Customer:	Sletten Construction Jared Cox
-----------	-----------------------------------

Job Name:	Yellowstone County Detention Facility Short Term Holding Billings , MT
Quoted Per:	Hardware REvisions

Pricing Valid Till	5/27/2025
Prepared By	BARR

*F.O.B.	Orange, CA
Terms	Net 30
Warranty	1 year from DSC
**Fab Lead Time	12-14 weeks
Eng Lead Time	

Scope:	Base			
Quantity	Part Description	Finish	Selling price	Extension
1	Door 104 - Add DPS		\$915.00	\$915.00
	Freight and handling			
NOTES:			Tax	excluded
			*** Total	

By accepting the above pricing you agree to the following terms, conditions, and warranty

General Terms & Conditions

1. General

- a. All products supplied by Viking Products are subject to our Standard Product Warranty. Revisions to this warranty must be confirmed in writing and approved by Viking Products.
- b. All quotes shall be valid for thirty (30) days from the date of quotation.
- c. Orders accepted after 30 days are subject to price increase due to current material and labor costs at the time order is placed.
- d. Project schedules that extend longer than 6 months (from date order is placed) are subject to price increases due to commodities prices.
- e. Viking Products reserves the right to revise pricing should there be any change in design, quantity, size, finish or method of shipment differing from the original quotation.
- f. Typographical and other errors in stated quotations are subject to correction.
- g. All Credit card orders are subject to a 4% credit card transaction fee.

2. Shipping



CHANGE ESTIMATE #:

01

Submitted Date: 3/10/2025
Submitted By: Dani Thoene

Quoted To: _____
Company: Sletten
Attn: Brook Logan
Address: 1375 4th Avenue North, Suite C Great Falls, MT 59403
Phone: 406-534-6796

Project Information
Project Name: YC Short Term Hold
Project Address: 3165 King Avenue East Billings, MT 59101
Client Project #: 24011
CML Project #: 62541

Documents Referenced:

Quotation Summary:

- Quote includes wire and consumables to doors 103, 104 and 203
- Quote includes wire pulls from controls equipment room to doors 103, 104 and 203
- Quote includes terminations of door controls at equipment room for doors 103, 104 and 203
- Quote includes programming for additional door controls only on doors 103, 104 and 203

Inclusions:

- Door Wire for doors 103, 104 and 203
- Wire pull of door controls for doors 103, 104 and 203
- Door controls terminations for doors 103, 104 and 203
- Door Controls Programming for doors 103, 104 and 203

Exclusions:

1. Painting
2. Caulking
3. Cutting of Precast
4. Patching
5. Hazardous Material Removal
6. Demolition of Precast
7. Trash Removal
8. Terminations of other trades
9. Other Exclusions as applies per contract

Total (Pricing Valid for 30 Days): \$ 6,206.22

Approved By (Print Name)

Signature of Authorized Representative

Date



CHANGE ESTIMATE #:

01

Submitted Date: 3/10/2025

Submitted By: Dani Thoene

LABOR INFORMATION

Classification:	Number of Workers:	Duration (Hours):	Total Hours:	Wage Rate:	Total:
Project Executive:	0	0	0.00	\$ 96.93	\$ -
Project Manager:	1	4	4.00	\$ 82.65	\$ 330.61
Project Engineer:	1	4	4.00	\$ 67.91	\$ 271.65
Programmer:	1	16	16.00	\$ 126.33	\$ 2,021.23
Cad / Draftsman	0	0	0.00	\$ 70.66	\$ -
Project Superintendent:	0	0	0.00	\$ 145.49	\$ -
SEC Foreman:	0	0	0.00	\$ 132.72	\$ -
SEC Technician:	1	16	8.00	\$ 121.40	\$ 971.20
SEC Apprentice:	1	16	8.00	\$ 89.15	\$ 713.18
DEC Forman:	0	0	0.00	\$ 124.08	\$ -
DEC Journeyman:	0	0	0.00	\$ 113.16	\$ -
DEC Apprentice:	0	0	0.00	\$ 85.53	\$ -
Electronics Shop Technician:	0	0	0.00	\$ 77.39	\$ -
Network Engineer	0	0	0.00	\$ -	\$ -
Total # of Workers:				5	
			Total Hours:	40.00	
				Labor Subtotal:	\$ 4,307.86
				Overhead & Profit:	\$ 646.18
				Labor Total:	\$ 4,954.04

MATERIAL INFORMATION

Model / Part #:	Description:	Quantity:	Unit Cost:	Total:	
	Door Cable	1,000	\$ 0.75	\$ 750.00	
			\$ -	\$ -	
			\$ -	\$ -	
			\$ -	\$ -	
			\$ -	\$ -	
			\$ -	\$ -	
			\$ -	\$ -	
			\$ -	\$ -	
			\$ -	\$ -	
			\$ -	\$ -	
			\$ -	\$ -	
Material Subtotal:				\$ 750.00	
				Sales Tax:	\$ 27.75
				Overhead & Profit:	\$ 116.66
				Material Total:	\$ 894.41

TOOLS & EQUIPMENT INFORMATION

Model / Part #:	Description:	Quantity:	Unit Cost:	Total:	
	Consumables (0.075% Cost of Work)	1	\$ 300.00	\$ 300.00	
			\$ -	\$ -	
			\$ -	\$ -	
			\$ -	\$ -	
Equipment Sub Total:				\$ 300.00	
				Sales Tax:	\$ 11.10
				Overhead & Profit:	\$ 46.67
				Equipment Total:	\$ 357.77

SUMMARY INFORMATION

Labor Total:	\$ 4,954.04
Material Total:	\$ 894.41
Equipment Total:	\$ 357.77
Deduct Total:	\$ -
Insurance:	\$ -
Sub Total:	\$ 6,206.22
Bond:	\$ -
Grand Total:	\$ 6,206.22



Tel Net Systems Inc

1320 S 31st St W,
Billings, MT 59102
(406) 839-9975
<https://www.telnetsystemsmt.com>

Presented to:

Sletten Companies

1375 4th Ave N Suite C Billings,
MT 59101

Prepared by:

**Clay Jensen, Account
Manager**

clay.jensen@telnetsystemsmt.com
406-969-6533

YCDF SHORT TERM HOLD - ADD (2) CAMERAS

Thank you for the opportunity to present this proposal. Tel Net Systems is committed to delivering reliable, high-quality solutions tailored to your business needs. With our expertise in telecommunications, we aim to enhance your connectivity, efficiency, and overall communication experience.

YCDF SHORT TERM HOLD - ADD 2 CAMERAS (S-1018)

Site: Yellowstone County - YCDF, 3165 King Ave E Billings, MT 59101

Pricing summary: \$7,217.79

YCDF Short Term Hold - 3 Doors to be Controlled - Add (2) Cameras as requested by Brooke Logan

Provide and install a camera inside the stairwell on each floor to view doors 104 and 203 from inside the stairwell.

*NOTE: This estimate does **NOT** include **ANY** of the following:

- Conduit labor/materials
- Door Access Control labor/materials

Labor & Materials	
Subtotal:	\$7,217.79
Total:	\$7,217.79

ASSUMPTIONS

- This labor rate is conditional on services being performed during regular business hours (M-F 7:00AM - 5:00PM). Any services performed outside of regular business hours will be charged at 1.5 times the regular hourly rate and 2 times the regular hourly rate on holidays or weekends.

CONCLUSION

We appreciate your time in reviewing this proposal and look forward to the opportunity to collaborate. If you have any questions or require modifications to better align with your needs, please let us know. We are committed to providing the best telecommunications solutions to support your business. We look forward to working together and ensuring seamless connectivity for your operations. The quoted price is valid for 60 days from the date of the proposal.

To: SLETTEN CONSTRUCTION
Attention: BROOKE LOGAN
Reference: YCDF
Date: 4/08/2025

INSTALL CONDUIT FOR LINE VOLTAGE AND LOW VOLTAGE FOR DOORS 103,104 AND 203.

MATERIALS: \$663.00
LABOR: \$4,120.00

TOTAL PROPOSED PRICE: \$4,783.00

1. THIS PROPOSAL IS FIRM FOR 30 DAYS
2. INSTALLATION IS GUARANTEED FOR ONE YEAR

Mark Stricker mstricker@aceelectricmt.com

ACE ELECTRIC INC.

406-628-8886

808 W. MAIN ST PO BOX 520

LAUREL, MT 59044